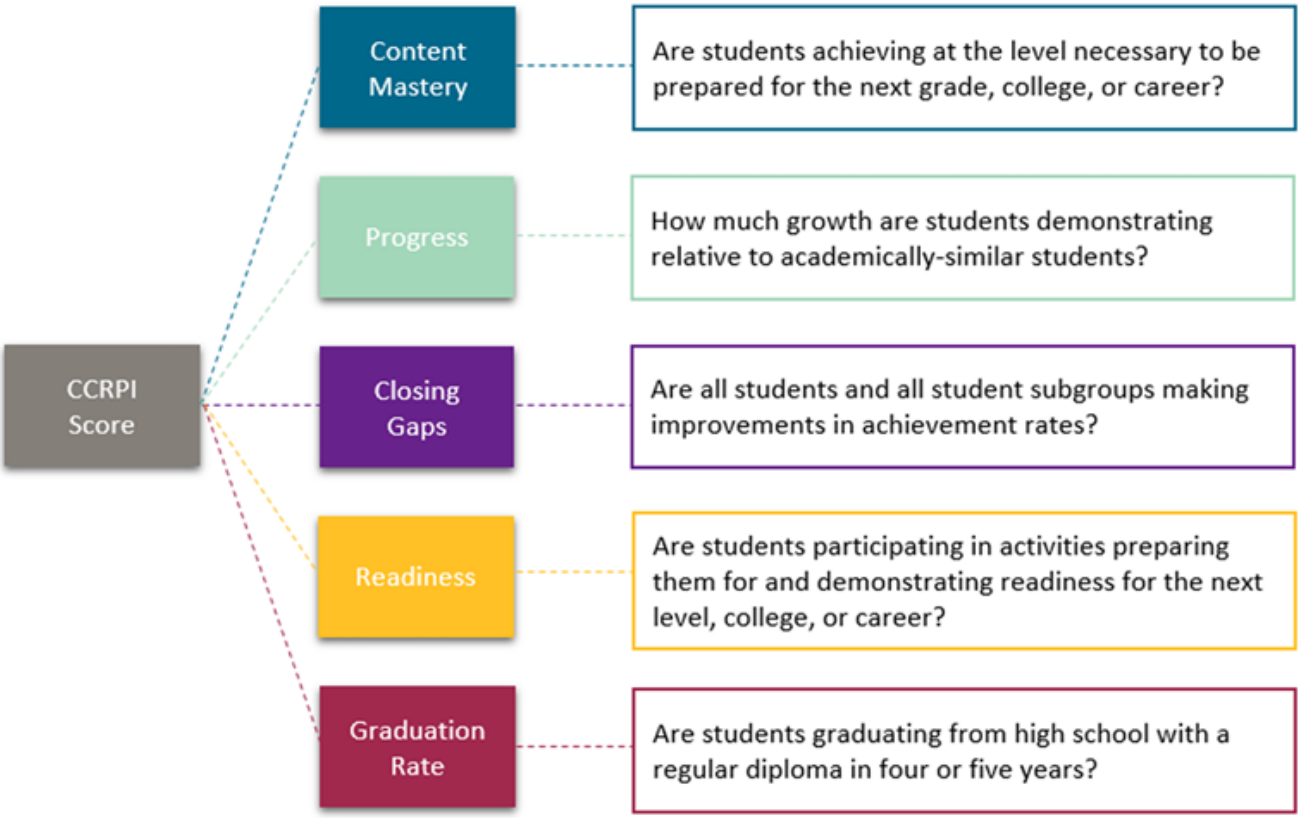
CCRPI Score
Content Mastery
Are students achieving at the level necessary to be prepared for the next grade, college, or career?
Progress
How much growth are students demonstrating relative to academically-similar students?
Closing Gaps
Are all students and all student subgroups making improvements in achievement rates?
Readiness
Are students participating in activities preparing them for and demonstrating readiness for the next level, college, or career?
Graduation Rate
Are students graduating from high school with a regular diploma in four or five years?